

# SPEC SHEET + MEASUREMENTS

PORT AUTHORITY

## Port Authority® Women's Puffy Vest. L709

### Product photo



Keep the warmth centered on your core in our Puffy Vest. This wind-resistant, water-repellent style is great for layering over a long sleeve shirt or under a jacket. Some feature a colorful lining.

- 100% polyester shell with water-resistant finish
- 100% polyester lining
- Reverse coil center front zipper
- Interior storm flap
- Interior zippered pocket
- Interior pocket with drawcord and toggle
- Front zippered pockets
- Port Pocket™ for decoration access
- Open hem with drawcord and toggles for adjustability

### CARE INSTRUCTIONS

Machine wash cold with like colors. Use mild detergent. Do not bleach. Tumble dry low remove promptly. Cool iron if necessary. Do not dry clean.

### Sketches



front

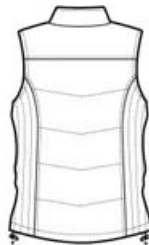

back

# SPEC SHEET + MEASUREMENTS

PORT AUTHORITY

Port Authority® Women's Puffy Vest. L709

## PRODUCT MEASUREMENTS

	XS	S	M	L	XL	XXL	3XL	4XL
Bust	19 3/4	20 3/4	21 3/4	23 1/4	24 3/4	26 1/4	28 1/4	30 1/4
Body Length at Back	24 1/2	25	25 1/2	26 1/2	27 1/2	28 1/2	29	29 1/2

**Bust:** Measured across the chest one inch below armhole when laid flat.

**Body Length at Back:** Measured from high point shoulder to finished hem at back.

## SIZE CHARTS

	XS	S	M	L	XL	XXL	3XL	4XL
Size	2	4/6	8/10	12/14	16/18	20/22	24/26	28/30
Bust	32-34	35-36	37-38	39-41	42-44	45-47	48-51	52-55

## HOW TO MEASURE

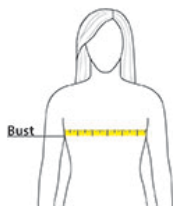

### BUST

Measure under the arm and around the fullest part of the bust with arms down, keeping tape horizontal.





# SPEC SHEET + MEASUREMENTS

PORT AUTHORITY

Port Authority® Women's Puffy Vest. L709

## COLORS

Please note: PMS code information is shown only when an exact match is available.

			
Black/ Black PMS BLACK C	Dark Slate/ Black PMS 432C	Mediterranean Blue/ Black PMS 2118C	White/ Dark Slate